An tSeirbhís Chúirteanna
Courts Service

How to take up a lodgment in satisfaction of costs

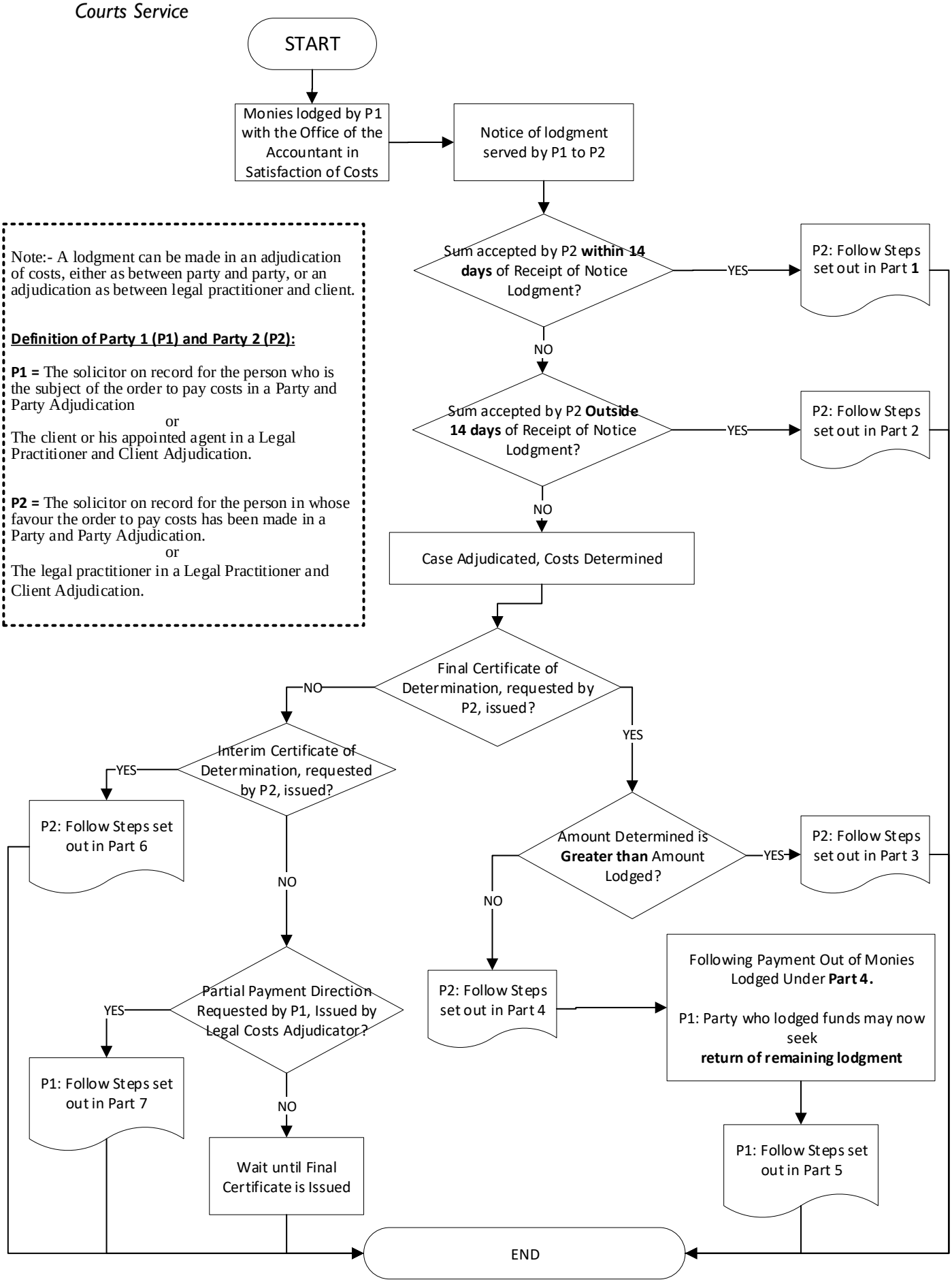

Note:- A lodgment can be made in an adjudication of costs, either as between party and party, or an adjudication as between legal practitioner and client.

Definition of Party 1 (P1) and Party 2 (P2):

P1 = The solicitor on record for the person who is the subject of the order to pay costs in a Party and Party Adjudication

or

The client or his appointed agent in a Legal Practitioner and Client Adjudication.

P2 = The solicitor on record for the person in whose favour the order to pay costs has been made in a Party and Party Adjudication.

or

The legal practitioner in a Legal Practitioner and Client Adjudication.